

FORM 1

STATEMENT OF

2013

Please print or type your name, mailing address, agency name, and position below:

FINANCIAL INTERESTS

FOR OFFICE USE ONLY:

LAST NAME -- FIRST NAME -- MIDDLE NAME:

DONOHU BURNETT Willingham

MAILING ADDRESS:

10801 Isola Bella Ct.

CITY:

Mizomarlakes

ZIP:

33913

COUNTY:

Lee

NAME OF AGENCY:

Mizomarlakes Community Development District

NAME OF OFFICE OR POSITION HELD OR SOUGHT:

Supervisor / Board of Directors

You are not limited to the space on the lines on this form. Attach additional sheets, if necessary.

CHECK ONLY ☐ CANDIDATE OR ☒ NEW EMPLOYEE OR APPOINTEE

*14JUL30AM1101 SOE LEE COPI



PM 7/29

**** BOTH PARTS OF THIS SECTION MUST BE COMPLETED ****

DISCLOSURE PERIOD:

THIS STATEMENT REFLECTS YOUR FINANCIAL INTERESTS FOR THE PRECEDING TAX YEAR, WHETHER BASED ON A CALENDAR YEAR OR ON A FISCAL YEAR. PLEASE STATE BELOW WHETHER THIS STATEMENT IS FOR THE PRECEDING TAX YEAR ENDING EITHER (must check one):



DECEMBER 31, 2013

OR



SPECIFY TAX YEAR IF OTHER THAN THE CALENDAR YEAR: _____

MANNER OF CALCULATING REPORTABLE INTERESTS:

FILERS HAVE THE OPTION OF USING REPORTING THRESHOLDS THAT ARE ABSOLUTE DOLLAR VALUES, WHICH REQUIRES FEWER CALCULATIONS, OR USING COMPARATIVE THRESHOLDS, WHICH ARE USUALLY BASED ON PERCENTAGE VALUES (see instructions for further details). CHECK THE ONE YOU ARE USING:



COMPARATIVE (PERCENTAGE) THRESHOLDS

OR



DOLLAR VALUE THRESHOLDS

PART A -- PRIMARY SOURCES OF INCOME [Major sources of income to the reporting person - See instructions]

(If you have nothing to report, write "none" or "n/a")

NAME OF SOURCE
OF INCOMESOURCE'S
ADDRESSDESCRIPTION OF THE SOURCE'S
PRINCIPAL BUSINESS ACTIVITY

Self & Wife (Anne)

Misc. financial
investments

Retired

PART B -- SECONDARY SOURCES OF INCOME

[Major customers, clients, and other sources of income to businesses owned by the reporting person - See instructions]

(If you have nothing to report, write "none" or "n/a")

NAME OF
BUSINESS ENTITYNAME OF MAJOR SOURCES
OF BUSINESS' INCOMEADDRESS
OF SOURCEPRINCIPAL BUSINESS
ACTIVITY OF SOURCE

N/A

PART C -- REAL PROPERTY [Land, buildings owned by the reporting person - See instructions]

(If you have nothing to report, write "none" or "n/a")

Lot & home listed above @ Mizomarlakes

27 acres - unimproved property Fraser, CO

FILING INSTRUCTIONS for
when and where to file this
form are located at the bottom
of page 2.INSTRUCTIONS on who must
file this form and how to fill it
out begin on page 3.

PART D — INTANGIBLE PERSONAL PROPERTY (Stocks, bonds, certificates of deposit, etc. - See instructions)

(If you have nothing to report, write "none" or "n/a")

TYPE OF INTANGIBLE	BUSINESS ENTITY TO WHICH THE PROPERTY RELATES
Morgan Stanley & Wells Fargo	
Money market funds, IRAs	
& other equities	

PART E — LIABILITIES (Major debts - See instructions)

(If you have nothing to report, write "none" or "n/a")

NAME OF CREDITOR	ADDRESS OF CREDITOR
Central -	P.O. Box 77404
(Central loan administration and reporting)	Ewing NJ 08628

PART F — INTERESTS IN SPECIFIED BUSINESSES (Ownership or positions in certain types of businesses - See instructions)

(If you have nothing to report, write "none" or "n/a")

	BUSINESS ENTITY # 1	BUSINESS ENTITY # 2
NAME OF BUSINESS ENTITY	N/A	N/A
ADDRESS OF BUSINESS ENTITY		
PRINCIPAL BUSINESS ACTIVITY		
POSITION HELD WITH ENTITY		
I OWN MORE THAN A 5% INTEREST IN THE BUSINESS		
NATURE OF MY OWNERSHIP INTEREST		

IF ANY OF PARTS A THROUGH F ARE CONTINUED ON A SEPARATE SHEET, PLEASE CHECK HERE ☐**SIGNATURE (required):****DATE SIGNED (required):**

B. J. J. J. J.

July 29, 2014

If a certified public accountant licensed under Chapter 473, or attorney in good standing with the Florida Bar prepared this form for you, he or she must complete the following statement:

I, _____, prepared the CE Form 1 in accordance with Section 112.3145, Florida Statutes, and the instructions to the form. Upon my reasonable knowledge and belief, the disclosure herein is true and correct.

Signature

Date

FILING INSTRUCTIONS:**WHAT TO FILE:**After completing all parts of this form, including signing and dating it, send back only the first sheet (pages 1 and 2) for filing.

If you have nothing to report in a particular section, you must write "none" or "n/a" in that section(s).

NOTE:**MULTIPLE FILING UNNECESSARY:**

Generally, a person who has filed Form 1 for a calendar or fiscal year is not required to file a second Form 1 for the same year. However, a candidate who previously filed Form 1 because of another public position must at least file a copy of his or her original Form 1 when qualifying.

WHERE TO FILE:

If you were mailed the form by the Commission on Ethics or a County Supervisor of Elections for your annual disclosure filing, return the form to that location.

Local officers/employees file with the Supervisor of Elections of the county in which they permanently reside. (If you do not permanently reside in Florida, file with the Supervisor of the county where your agency has its headquarters.)**State officers or specified state employees** file with the Commission on Ethics, P.O. Drawer 15709, Tallahassee, FL 32317-5709; physical address: 325 John Knox Road, Building E, Suite 200, Tallahassee, FL 32303.**Candidates** file this form together with their qualifying papers.

To determine what category your position falls under, see the "Who Must File" Instructions on page 3.

Facsimiles will not be accepted.**WHEN TO FILE:****Initially**, each local officer/employee, state officer, and specified state employee must file **within 30 days** of the date of his or her appointment

or of the beginning of employment. Appointees who must be confirmed by the Senate must file prior to confirmation, even if that is less than 30 days from the date of their appointment.

Candidates for publicly-elected local office must file at the same time they file their qualifying papers.**Thereafter**, local officers/employees, state officers, and specified state employees are required to file by July 1st following each calendar year in which they hold their positions.**Finally**, at the end of office or employment, each local officer/employee, state officer, and specified state employee is required to file a final disclosure form (Form 1F) within 60 days of leaving office or employment. However, filing a CE Form 1F (Final Statement of Financial Interests) does not relieve the filer of filing a CE Form 1 if he or she was in their position on December 31, 2013.

MEMO

7/29/14

To: Mrs. Harrington
From: B. W. DONOHO
Subject:

'14JUL30AM1102SUE LEE COFI

Just for your records, I did NOT receive the attached on or about May 23. I received it yesterday, July 28, and am returning it in due day.

Maybe you should ask for a return receipt instead of assuming delinquency. I make a habit of doing things on time!

Burnett Donoho

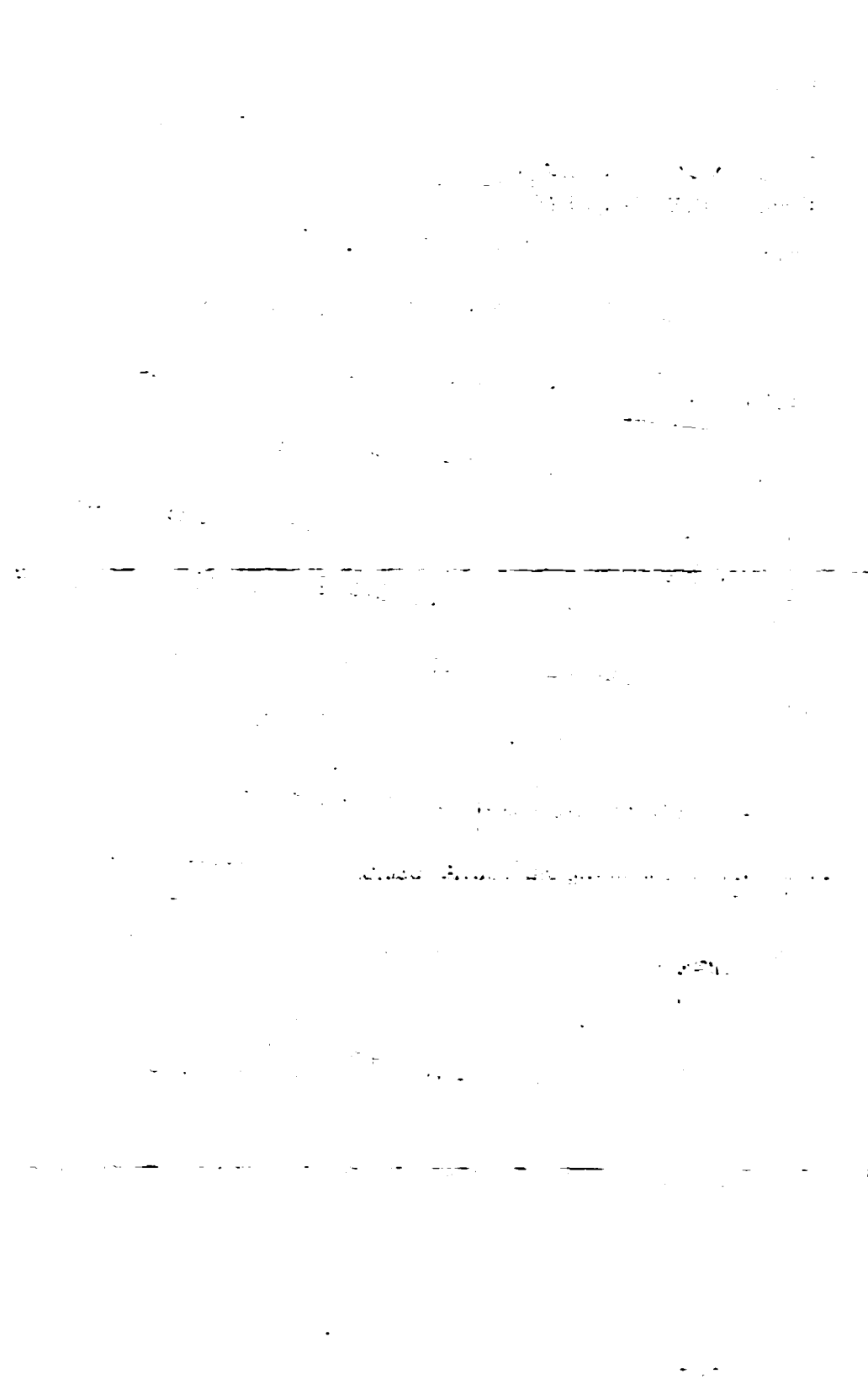



OFFICIAL MAIL
Authorized by the U.S. Postal Service
F T MYERS FL 339
JUL 2014 PM 11

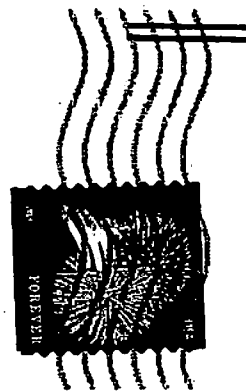

SUPERVISOR OF ELECTIONS
PO BOX 2545
FORT MYERS FL 33902-2545

