

**FORM 1**

**STATEMENT OF  
FINANCIAL INTERESTS**

**2022**

Please print or type your name, mailing address, agency name, and position below:

**FOR OFFICE USE ONLY:**

LAST NAME -- FIRST NAME -- MIDDLE NAME :

*Engelhart Christian James*

MAILING ADDRESS :

*3015 SW 16<sup>th</sup> Place*

CITY : ZIP : COUNTY :

*Cape Coral 33914 Lee*

NAME OF AGENCY :

*School District of Lee County*

NAME OF OFFICE OR POSITION HELD OR SOUGHT :

*Principal Ft. Myers HS*

CHECK ONLY IF  CANDIDATE OR  NEW EMPLOYEE OR APPOINTEE

23JUN23M0839 SQE Lee Co FI

*06/21/22*

**\*\*\*\* THIS SECTION MUST BE COMPLETED \*\*\*\***

**DISCLOSURE PERIOD:**

THIS STATEMENT REFLECTS YOUR FINANCIAL INTERESTS FOR CALENDAR YEAR ENDING DECEMBER 31, 2022.

**MANNER OF CALCULATING REPORTABLE INTERESTS:**

FILERS HAVE THE OPTION OF USING REPORTING THRESHOLDS THAT ARE ABSOLUTE DOLLAR VALUES, WHICH REQUIRES FEWER CALCULATIONS, OR USING COMPARATIVE THRESHOLDS, WHICH ARE USUALLY BASED ON PERCENTAGE VALUES (see instructions for further details). CHECK THE ONE YOU ARE USING (must check one):

**COMPARATIVE (PERCENTAGE) THRESHOLDS** OR  **DOLLAR VALUE THRESHOLDS**

**PART A -- PRIMARY SOURCES OF INCOME** [Major sources of income to the reporting person - See instructions]  
(If you have nothing to report, write "none" or "n/a")

NAME OF SOURCE OF INCOME	SOURCE'S ADDRESS	DESCRIPTION OF THE SOURCE'S PRINCIPAL BUSINESS ACTIVITY
<i>School District Lee County</i>	<i>2855 Colonial Blvd., Fort Myers, FL</i>	<i>Education</i>

**PART B -- SECONDARY SOURCES OF INCOME** [Major customers, clients, and other sources of income to businesses owned by the reporting person - See instructions]  
(If you have nothing to report, write "none" or "n/a")

NAME OF BUSINESS ENTITY	NAME OF MAJOR SOURCES OF BUSINESS' INCOME	ADDRESS OF SOURCE	PRINCIPAL BUSINESS ACTIVITY OF SOURCE
<i>n/a</i>			

**PART C -- REAL PROPERTY** [Land, buildings owned by the reporting person - See instructions]  
(If you have nothing to report, write "none" or "n/a")

*n/a*

You are not limited to the space on the lines on this form. Attach additional sheets, if necessary.

**FILING INSTRUCTIONS** for when and where to file this form are located at the bottom of page 2.

**INSTRUCTIONS** on who must file this form and how to fill it out begin on page 3.

**PART D — INTANGIBLE PERSONAL PROPERTY** [Stocks, bonds, certificates of deposit, etc. - See instructions]  
 (If you have nothing to report, write "none" or "n/a")

TYPE OF INTANGIBLE

BUSINESS ENTITY TO WHICH THE PROPERTY RELATES

n/a

**PART E — LIABILITIES** [Major debts - See instructions]  
 (If you have nothing to report, write "none" or "n/a")

NAME OF CREDITOR

ADDRESS OF CREDITOR

n/a

**PART F — INTERESTS IN SPECIFIED BUSINESSES** [Ownership or positions in certain types of businesses - See instructions]  
 (If you have nothing to report, write "none" or "n/a")

BUSINESS ENTITY # 1

BUSINESS ENTITY # 2

NAME OF BUSINESS ENTITY

n/a

ADDRESS OF BUSINESS ENTITY

PRINCIPAL BUSINESS ACTIVITY

POSITION HELD WITH ENTITY

I OWN MORE THAN A 5% INTEREST IN THE BUSINESS

NATURE OF MY OWNERSHIP INTEREST

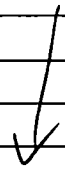

**PART G — TRAINING** For elected municipal officers, appointed school superintendents, and commissioners of a community redevelopment agency created under Part III, Chapter 163 required to complete annual ethics training pursuant to section 112.3142, F.S.

I CERTIFY THAT I HAVE COMPLETED THE REQUIRED TRAINING.

IF ANY OF PARTS A THROUGH G ARE CONTINUED ON A SEPARATE SHEET, PLEASE CHECK HERE

**SIGNATURE OF FILER:**

Signature:

Date Signed:

6/20/23

**CPA or ATTORNEY SIGNATURE ONLY**

If a certified public accountant licensed under Chapter 473, or attorney in good standing with the Florida Bar prepared this form for you, he or she must complete the following statement:

I, \_\_\_\_\_, prepared the CE Form 1 in accordance with Section 112.3145, Florida Statutes, and the instructions to the form. Upon my reasonable knowledge and belief, the disclosure herein is true and correct.

CPA/Attorney Signature: \_\_\_\_\_

Date Signed: \_\_\_\_\_

**FILING INSTRUCTIONS:**

If you were mailed the form by the Commission on Ethics or a County Supervisor of Elections for your annual disclosure filing, return the form to that location. To determine what category your position falls under, see page 3 of instructions.

**Local officers/employees** file with the Supervisor of Elections of the county in which they permanently reside. (If you do not permanently reside in Florida, file with the Supervisor of the county where your agency has its headquarters.) Form 1 filers who file with the Supervisor of Elections may file by mail or email. Contact your Supervisor of Elections for the mailing address or email address to use. Do not email your form to the Commission on Ethics, it will be returned.

**State officers or specified state employees** who file with the Commission on Ethics may file by mail or email. To file by mail, send the completed form to P.O. Drawer 15709, Tallahassee, FL 32317-5709; physical address: 325 John Knox Rd, Bldg E, Ste 200, Tallahassee, FL 32303. To file with the Commission by email, scan your completed form and any attachments as a pdf (do not use any other format), send it to CEForm1@leg.state.fl.us and retain a copy for your records. Do not file by both mail and email. Choose only one filing method. Form 6s will not be accepted via email.

**Candidates** file this form together with their filing papers.

**MULTIPLE FILING UNNECESSARY:** A candidate who files a Form 1 with a qualifying officer is not required to file with the Commission or Supervisor of Elections.

**WHEN TO FILE: Initially,** each local officer/employee, state officer, and specified state employee must file **within 30 days** of the date of his or her appointment or of the beginning of employment. Appointees who must be confirmed by the Senate must file prior to confirmation, even if that is less than 30 days from the date of their appointment.

**Candidates** must file at the same time they file their qualifying papers.

**Thereafter,** file by July 1 following each calendar year in which they hold their positions.

**Finally,** file a final disclosure form (Form 1F) within 60 days of leaving office or employment. Filing a CE Form 1F (Final Statement of Financial Interests) does not relieve the filer of filing a CE Form 1 if the filer was in his or her position on December 31, 2022.

FT MYERS FL 339

21 JUN 2023 PM 2 L



NO POSTAGE  
NECESSARY  
IF MAILED  
IN THE  
UNITED STATES



**BUSINESS REPLY MAIL**

FIRST-CLASS MAIL PERMIT NO. 1021 FT MYERS FL

POSTAGE WILL BE PAID BY ADDRESSEE

SUPERVISOR OF ELECTIONS  
PO BOX 2545  
FORT MYERS FL 33902-9888



\*23JUN23#0889 9UE Lee Co FI