

**FORM 1F**

**FINAL STATEMENT OF FINANCIAL INTERESTS**

**2022**

(TO BE FILED WITHIN 60 DAYS OF LEAVING PUBLIC OFFICE OR EMPLOYMENT)

LAST NAME — FIRST NAME — MIDDLE NAME: <b>Hall</b>	NAME OF REPORTING PERSON'S AGENCY: <b>HACFM/PRM Group Health Trust Board</b>
MAILING ADDRESS: <b>14521 Monrovia Lane</b>	CHECK <u>ONE</u> OF THE FOLLOWING (see "Who Must File" on page 3): <input checked="" type="checkbox"/> LOCAL OFFICER <input type="checkbox"/> STATE OFFICER <input type="checkbox"/> SPECIFIED STATE EMPLOYEE
CITY:                                  ZIP:                                  COUNTY: <b>Fort Myers                                  33905                                  Lee</b>	LIST OFFICE OR POSITION HELD: _____ _____

**\*\*\*BOTH PARTS OF THIS SECTION MUST BE COMPLETED\*\*\***

**DISCLOSURE PERIOD:**

THIS STATEMENT REFLECTS MY FINANCIAL INTERESTS FOR THE PERIOD BETWEEN JANUARY 1, 2022 AND THE LAST DATE I HELD THE PUBLIC OFFICE OR EMPLOYMENT DESCRIBED ABOVE, WHICH DATE WAS 03/01/2022, 2022. (Date must be prior to 12/31/22)

**MANNER OF CALCULATING REPORTABLE INTERESTS:**

FILERS HAVE THE OPTION OF USING REPORTING THRESHOLDS THAT ARE ABSOLUTE DOLLAR VALUES, WHICH REQUIRES FEWER CALCULATIONS, OR USING COMPARATIVE THRESHOLDS, WHICH ARE USUALLY BASED ON PERCENTAGE VALUES (see instructions for further details). PLEASE STATE BELOW WHETHER THIS STATEMENT REFLECTS EITHER (must check one):

COMPARATIVE (PERCENTAGE) THRESHOLDS                                  OR                                   DOLLAR VALUE THRESHOLDS

**PART A – PRIMARY SOURCES OF INCOME** [Major sources of income to the reporting person - See instructions]  
 (If you have nothing to report, write "none" or "n/a")

NAME OF SOURCE OF INCOME	SOURCE'S ADDRESS	DESCRIPTION OF THE SOURCE'S PRINCIPAL BUSINESS ACTIVITY
HACFM	4224 RENAISSANCE PRESERVE WAY	EMPLOYEE

**PART B – SECONDARY SOURCES OF INCOME**

[Major customers, clients, and other sources of income to businesses owned by reporting person - See instructions]  
 (If you have nothing to report, write "none" or "n/a")

NAME OF BUSINESS ENTITY	NAME OF MAJOR SOURCES OF BUSINESS' INCOME	ADDRESS OF SOURCE	PRINCIPAL BUSINESS ACTIVITY OF SOURCE
na			

**PART C – REAL PROPERTY** [Land, buildings owned by the reporting person - See instructions]  
 (If you have nothing to report, write "none" or "n/a")

na

**FILING INSTRUCTIONS** for when and where to file this form are located at the bottom of page 2.

**INSTRUCTIONS** on who must file this form and how to fill it out begin on page 3 of this packet.

**PART D — INTANGIBLE PERSONAL PROPERTY** (Stocks, bonds, certificates of deposit, etc. - See instructions)  
 (If you have nothing to report, write "none" or "n/a")

TYPE OF INTANGIBLE	BUSINESS ENTITY TO WHICH THE PROPERTY RELATES
na	

**PART E — LIABILITIES** (Major debts - See instructions)  
 (If you have nothing to report, write "none" or "n/a")

NAME OF CREDITOR	ADDRESS OF CREDITOR
na	

**PART F — INTERESTS IN SPECIFIED BUSINESSES** (Ownership or positions in certain types of businesses - See instructions)  
 (If you have nothing to report, write "none" or "n/a")

NAME OF BUSINESS ENTITY	BUSINESS ENTITY # 1	BUSINESS ENTITY # 2
ADDRESS OF BUSINESS ENTITY		
PRINCIPAL BUSINESS ACTIVITY		
POSITION HELD WITH ENTITY		
I OWN MORE THAN A 5% INTEREST IN THE BUSINESS		
NATURE OF MY OWNERSHIP INTEREST		

IF ANY OF PARTS A THROUGH F ARE CONTINUED ON A SEPARATE SHEET, PLEASE CHECK HERE

**SIGNATURE OF FILER:**

Signature:

SHARON HALL

Date Signed:

04/02/2022

**CPA or ATTORNEY SIGNATURE ONLY**

If a certified public accountant licensed under Chapter 473, or attorney in good standing with the Florida Bar prepared this form for you, he or she must complete the following statement:

I, \_\_\_\_\_, prepared the CE Form 1 in accordance with Section 112.3145, Florida Statutes, and the instructions to the form. Upon my reasonable knowledge and belief, the disclosure herein is true and correct.

CPA/Attorney Signature \_\_\_\_\_

Date Signed \_\_\_\_\_

**FILING INSTRUCTIONS:**

**WHEN TO FILE:**

At the end of office or employment each local officer, state officer, and specified state employee is required to file a final disclosure form (Form 1F) within 60 days of leaving office or employment, unless he or she takes another position within the 60-day period that requires filing financial disclosure on Form 1 or Form 6.

**WHERE TO FILE:**

**Local officers** file with the Supervisor of Elections of the county in which they permanently reside. (If you do not permanently reside in Florida, file with the Supervisor of the county where your agency has its headquarters.) Form 1 filers who file with the Supervisor of Elections

may file by mail or email. Contact your Supervisor of Elections for the mailing address or email address to use. Do not email your form to the Commission on Ethics, it will be returned.

**State officers or specified state employees** who file with the Commission on Ethics may file by mail or email. To file by mail, send the completed form to P.O. Drawer 15709, Tallahassee, FL 32317-5709; physical address: 325 John Knox Rd, Bldg E, Ste 200, Tallahassee, FL 32303. To file with the Commission by email, scan your completed form and any attachments as a pdf (do not use any other format), send it to CEForm1@leg.state.fl.us and retain a copy for your records. Do not file by both mail and email. Choose only one filing method.

To determine what category your position falls under, see the "Who Must File" Instructions on page 3.

**NOTE:**

**If you are leaving office or employment during the first half of 2022, you may not have filed Form 1 for 2021. In that case, this is not the last form you will file. Form 1F covers January 1, 2022, through your last day of office or employment. You will be required to file Form 1 for 2021 by July 1, 2022, and risk being fined if you do not file Form 1 by the filing deadline, even if you have already filed the CE Form 1F.**

22APR05AM0849 SUE Lee Co FI

FT MYERS FL 339

04 APR 2022 PM 6

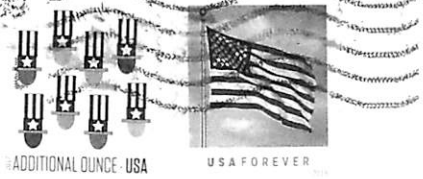

Lee County Supervisor of Elections  
P.O. Box 2545  
Fort Myers, FL 33902-2545

33902-254545

