

(TO BE FILED WITHIN 60 DAYS OF LEAVING PUBLIC OFFICE OR EMPLOYMENT)

LAST NAME — FIRST NAME — MIDDLE NAME:  
**HERRELL LEONA LYNN**

MAILING ADDRESS:  
**18391 FICHTER CREEK LANE**

**ALVA**                      **33920**                      **LEE**

CITY:                                      ZIP:                                      COUNTY:

NAME OF REPORTING PERSON'S AGENCY:

CHECK ONE OF THE FOLLOWING (see "Who Must File" on page 3):

LOCAL OFFICER       STATE OFFICER  
 SPECIFIED STATE EMPLOYEE

LIST OFFICE OR POSITION HELD:  
**ELEMENTARY SCHOOL PRINCIPAL**

\*\*\*BOTH PARTS OF THIS SECTION MUST BE COMPLETED\*\*\*

DISCLOSURE PERIOD:

THIS STATEMENT REFLECTS MY FINANCIAL INTERESTS FOR THE PERIOD BETWEEN JANUARY 1, 2017 AND THE LAST DATE I HELD THE PUBLIC OFFICE OR EMPLOYMENT DESCRIBED ABOVE, WHICH DATE WAS July 2017. (Date must be prior to 12/31/17)

MANNER OF CALCULATING REPORTABLE INTERESTS:

FILERS HAVE THE OPTION OF USING REPORTING THRESHOLDS THAT ARE ABSOLUTE DOLLAR VALUES, WHICH REQUIRES FEWER CALCULATIONS, OR USING COMPARATIVE THRESHOLDS, WHICH ARE USUALLY BASED ON PERCENTAGE VALUES (see instructions for further details). PLEASE STATE BELOW WHETHER THIS STATEMENT REFLECTS EITHER (must check one):

COMPARATIVE (PERCENTAGE) THRESHOLDS                      OR                       DOLLAR VALUE THRESHOLDS

FINAL REPORT

PART A -- PRIMARY SOURCES OF INCOME [Major sources of income to the reporting person - See instructions] (If you have nothing to report, write "none" or "n/a")

NAME OF SOURCE OF INCOME	SOURCE'S ADDRESS	DESCRIPTION OF THE SOURCE'S PRINCIPAL BUSINESS ACTIVITY
LEE COUNTY SCHOOL DISTRICT	2855 Colonial Blvd Fort Myers FL 33946	PUBLIC EDUCATION

PART B -- SECONDARY SOURCES OF INCOME

[Major customers, clients, and other sources of income to businesses owned by reporting person - See instructions] (If you have nothing to report, write "none" or "n/a")

NAME OF BUSINESS ENTITY	NAME OF MAJOR SOURCES OF BUSINESS' INCOME	ADDRESS OF SOURCE	PRINCIPAL BUSINESS ACTIVITY OF SOURCE
NONE			

PART C -- REAL PROPERTY [Land, buildings owned by the reporting person - See instructions]

(If you have nothing to report, write "none" or "n/a")

18110 RIVER CHASE RD	ALVA FL 33920
16491 OAKVIEW CT	ALVA FL 33920
(650) OAKVIEW CT	ALVA FL 33920

FILING INSTRUCTIONS for when and where to file this form are located at the bottom of page 2.

INSTRUCTIONS on who must file this form and how to fill it out begin on page 3 of this packet.

**PART D — INTANGIBLE PERSONAL PROPERTY** [Stocks, bonds, certificates of deposit, etc. - See instructions]  
 (If you have nothing to report, write "none" or "n/a")

TYPE OF INTANGIBLE	BUSINESS ENTITY TO WHICH THE PROPERTY RELATES
SAVINGS ACCT	EVERBANK - FORT MYERS FL
RETIREMENT ACCT	METLIFE
RETIREMENT ACCT	SUNCOAST CREDIT UNION

**PART E — LIABILITIES** [Major debts - See instructions]  
 (If you have nothing to report, write "none" or "n/a")

NAME OF CREDITOR	ADDRESS OF CREDITOR
NONE	

**PART F — INTERESTS IN SPECIFIED BUSINESSES** [Ownership or positions in certain types of businesses - See instructions]  
 (If you have nothing to report, write "none" or "n/a")

NAME OF BUSINESS ENTITY	BUSINESS ENTITY # 1	BUSINESS ENTITY # 2
	NONE	
ADDRESS OF BUSINESS ENTITY		
PRINCIPAL BUSINESS ACTIVITY		
POSITION HELD WITH ENTITY		
I OWN MORE THAN A 5% INTEREST IN THE BUSINESS		
NATURE OF MY OWNERSHIP INTEREST		

IF ANY OF PARTS A THROUGH F ARE CONTINUED ON A SEPARATE SHEET, PLEASE CHECK HERE

**SIGNATURE OF FILER:**

Signature:

Heena Lynn Havel

Date Signed:

3/14/17

**CPA or ATTORNEY SIGNATURE ONLY**

If a certified public accountant licensed under Chapter 473, or attorney in good standing with the Florida Bar prepared this form for you, he or she must complete the following statement:

I, \_\_\_\_\_, prepared the CE Form 1 in accordance with Section 112.3145, Florida Statutes, and the instructions to the form. Upon my reasonable knowledge and belief, the disclosure herein is true and correct.

CPA/Attorney Signature \_\_\_\_\_

Date Signed \_\_\_\_\_

**FILING INSTRUCTIONS:**

**WHAT TO FILE:**

After completing all parts of this form on pages 1 and 2, including signing and dating it, send back only pages 1 and 2 for filing (you need not return any of the instruction pages). Facsimiles will not be accepted.

**WHEN TO FILE:**

At the end of office or employment each local officer, state officer, and specified state employee is required to file a final disclosure form (Form 1F) within 60 days of leaving office or employment, unless he or she takes another position within the 60-day period that requires filing financial disclosure on Form 1 or Form 6.

**WHERE TO FILE:**

**Local officers:** file with the Supervisor of Elections of the county in which you permanently reside. (If you do not permanently reside in Florida, file with the Supervisor of the county where your agency has its headquarters.)

**State officers or specified state employees:** file with the Commission on Ethics, P.O. Drawer 15709, Tallahassee, FL 32317-5709; physical address: 325 John Knox Road, Building E, Suite 200, Tallahassee, Florida 32303.

To determine what category your position falls under, see the "Who Must File" Instructions on page 3.

**NOTE:**

If you are leaving office or employment during the first half of 2017, you may not have filed Form 1 for 2016. In that case, this is not the last form you will file. Form 1F covers January 1, 2017, through your last day of office or employment. You will be required to file Form 1 for 2016 by July 1, 2017, and risk being fined if you do not file Form 1 by the filing deadline, even if you have already filed the CE Form 1F.

Lynn Herrell  
18391 Fichters Circle Lane  
Alva FL 33920

17AUG17AM090250E Lee Co F

Lee County Supervisor of Elections  
2480 Thompson Street  
Fort Myers FL 33901

FT MYERS FL 33901  
15 AUG 2017 PM 4:11

International Year of the Child

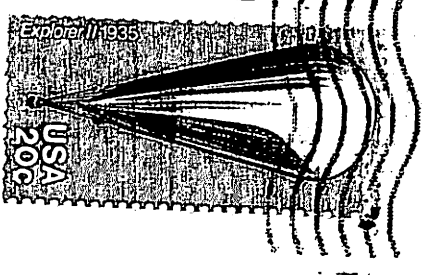

33901-307480

