

Please print or type your name, mailing address, agency name, and position below:

**FOR OFFICE USE ONLY:**

LAST NAME -- FIRST NAME -- MIDDLE NAME:

Johnson Pamela Brittany

MAILING ADDRESS:

7191 Bergamro Way, Unit 201

Fort Myers 33906 Lee

CITY: ZIP: COUNTY:

Lee County Visitor & Convention Bureau

NAME OF AGENCY:

Deputy Director

NAME OF OFFICE OR POSITION HELD OR SOUGHT:

You are not limited to the space on the lines on this form. Attach additional sheets, if necessary.

CHECK ONLY IF  CANDIDATE OR  NEW EMPLOYEE OR APPOINTEE

✓  
RM 6/18

19JUN21AM0833SOELEE Co FI

**\*\*\*\* BOTH PARTS OF THIS SECTION MUST BE COMPLETED \*\*\*\***

**DISCLOSURE PERIOD:**

THIS STATEMENT REFLECTS YOUR FINANCIAL INTERESTS FOR THE PRECEDING TAX YEAR, WHETHER BASED ON A CALENDAR YEAR OR ON A FISCAL YEAR. PLEASE STATE BELOW WHETHER THIS STATEMENT IS FOR THE PRECEDING TAX YEAR ENDING EITHER (must check one):

DECEMBER 31, 2018 OR  SPECIFY TAX YEAR IF OTHER THAN THE CALENDAR YEAR: \_\_\_\_\_

**MANNER OF CALCULATING REPORTABLE INTERESTS:**

FILERS HAVE THE OPTION OF USING REPORTING THRESHOLDS THAT ARE ABSOLUTE DOLLAR VALUES, WHICH REQUIRES FEWER CALCULATIONS, OR USING COMPARATIVE THRESHOLDS, WHICH ARE USUALLY BASED ON PERCENTAGE VALUES (see instructions for further details). CHECK THE ONE YOU ARE USING (must check one):

COMPARATIVE (PERCENTAGE) THRESHOLDS OR  DOLLAR VALUE THRESHOLDS

**PART A -- PRIMARY SOURCES OF INCOME** [Major sources of income to the reporting person - See instructions]

(If you have nothing to report, write "none" or "n/a")

| NAME OF SOURCE OF INCOME | SOURCE'S ADDRESS               | DESCRIPTION OF THE SOURCE'S PRINCIPAL BUSINESS ACTIVITY |
|--------------------------|--------------------------------|---|
| Lee County BCC           | 2115 Second Street, Fort Myers | Lee County Government                                   |
|                          |                                |   |
|                          |                                |   |

**PART B -- SECONDARY SOURCES OF INCOME**

[Major customers, clients, and other sources of income to businesses owned by the reporting person - See instructions]

(If you have nothing to report, write "none" or "n/a")

| NAME OF BUSINESS ENTITY | NAME OF MAJOR SOURCES OF BUSINESS' INCOME | ADDRESS OF SOURCE | PRINCIPAL BUSINESS ACTIVITY OF SOURCE |
|-------------------------|---|-------------------|---------------------------------------|
| n/a                     |   |                   |                                       |
|                         |   |                   |                                       |
|                         |   |                   |                                       |

**PART C -- REAL PROPERTY** [Land, buildings owned by the reporting person - See instructions]

(If you have nothing to report, write "none" or "n/a")

7191 Bergamro Way, Unit 201, Fort Myers, FL

**FILING INSTRUCTIONS** for when and where to file this form are located at the bottom of page 2.

**INSTRUCTIONS** on who must file this form and how to fill it out begin on page 3.

**PART D — INTANGIBLE PERSONAL PROPERTY** [Stocks, bonds, certificates of deposit, etc. - See instructions]  
 (If you have nothing to report, write "none" or "n/a")

| TYPE OF INTANGIBLE | BUSINESS ENTITY TO WHICH THE PROPERTY RELATES |
|--------------------|---|
| n/a                |   |
|                    |   |

**PART E — LIABILITIES** [Major debts - See instructions]  
 (If you have nothing to report, write "none" or "n/a")

| NAME OF CREDITOR    | ADDRESS OF CREDITOR                      |
|---------------------|--|
| Wells Fargo         | PO Box 51193, Los Angeles, CA 90051-5493 |
| Roundpoint Mortgage | PO Box 19789, Charlotte, NC 28219-9409   |

**PART F — INTERESTS IN SPECIFIED BUSINESSES** [Ownership or positions in certain types of businesses - See instructions]  
 (If you have nothing to report, write "none" or "n/a")

| NAME OF BUSINESS ENTITY                       | BUSINESS ENTITY #   |                     |
|---|---------------------|---------------------|
|   | BUSINESS ENTITY # 1 | BUSINESS ENTITY # 2 |
| n/a   |                     |                     |
| ADDRESS OF BUSINESS ENTITY                    |                     |                     |
| PRINCIPAL BUSINESS ACTIVITY                   |                     |                     |
| POSITION HELD WITH ENTITY                     |                     |                     |
| I OWN MORE THAN A 5% INTEREST IN THE BUSINESS |                     |                     |
| NATURE OF MY OWNERSHIP INTEREST               |                     |                     |

**PART G — TRAINING**

For elected municipal officers required to complete annual ethics training pursuant to section 112.3142, F.S.

I CERTIFY THAT I HAVE COMPLETED THE REQUIRED TRAINING.

IF ANY OF PARTS A THROUGH G ARE CONTINUED ON A SEPARATE SHEET, PLEASE CHECK HERE

**SIGNATURE OF FILER:**

Signature:

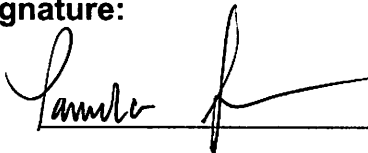

Date Signed:

9-9-19

**CPA or ATTORNEY SIGNATURE ONLY**

If a certified public accountant licensed under Chapter 473, or attorney in good standing with the Florida Bar prepared this form for you, he or she must complete the following statement:

I, \_\_\_\_\_, prepared the CE Form 1 in accordance with Section 112.3145, Florida Statutes, and the instructions to the form. Upon my reasonable knowledge and belief, the disclosure herein is true and correct.

CPA/Attorney Signature: \_\_\_\_\_

Date Signed: \_\_\_\_\_

**FILING INSTRUCTIONS:**

If you were mailed the form by the Commission on Ethics or a County Supervisor of Elections for your annual disclosure filing, return the form to that location. To determine what category your position falls under, see page 3 of instructions.

**Local officers/employees** file with the Supervisor of Elections of the county in which they permanently reside. (If you do not permanently reside in Florida, file with the Supervisor of the county where your agency has its headquarters.) Form 1 filers who file with the Supervisor of Elections may file by mail or email. Contact your Supervisor of Elections for the mailing address or email address to use. Do not email your form to the Commission on Ethics, it will be returned.

**State officers or specified state employees** who file with the Commission on Ethics may file by mail or email. To file by mail, send the completed form to P.O. Drawer 15709, Tallahassee, FL 32317-5709; physical address: 325 John Knox Rd, Bldg E, Ste 200, Tallahassee, FL 32303. To file with the Commission by email, scan your completed form and any attachments as a pdf (do not use any other format) and send it to CEForm1@leg.state.fl.us. Do not file by both mail and email. Choose only one filing method. Form 6s will not be accepted via email.

**Candidates** file this form together with their filing papers.

**MULTIPLE FILING UNNECESSARY:** A candidate who files a Form 1 with a qualifying officer is not required to file with the Commission or Supervisor of Elections.

**WHEN TO FILE: Initially,** each local officer/employee, state officer, and specified state employee must file **within 30 days** of the date of his or her appointment or of the beginning of employment. Appointees who must be confirmed by the Senate must file prior to confirmation, even if that is less than 30 days from the date of their appointment.

**Candidates** must file at the same time they file their qualifying papers.

**Thereafter,** file by July 1 following each calendar year in which they hold their positions.

**Finally,** file a final disclosure form (Form 1F) within 60 days of leaving office or employment. Filing a CE Form 1F (Final Statement of Financial Interests) does not relieve the filer of filing a CE Form 1 if the filer was in his or her position on December 31, 2018.

'19JUN21#0832 50EL ee CoFl

FT MYERS  
FL 33901  
JUN 21 1991  
PM 1 2

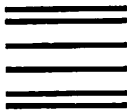

**BUSINESS REPLY MAIL**  
FIRST-CLASS MAIL PERMIT NO. 1021 FT MYERS FL

POSTAGE WILL BE PAID BY ADDRESSEE

SUPERVISOR OF ELECTIONS  
PO BOX 2545  
FORT MYERS FL 33902-9888

NO POSTAGE  
NECESSARY  
IF MAILED  
IN THE  
UNITED STATES

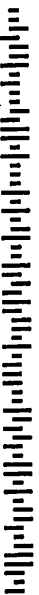
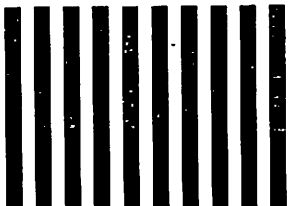

1945  
1946  
1947  
1948  
1949

1950  
1951  
1952  
1953  
1954  
1955  
1956  
1957  
1958  
1959  
1960

1961  
1962  
1963  
1964  
1965  
1966  
1967  
1968  
1969  
1970