

## FORM 1

STATEMENT OF  
FINANCIAL INTERESTS

2015

Please print or type your name, mailing  
address, agency name, and position below:

FOR OFFICE USE ONLY:

LAST NAME -- FIRST NAME -- MIDDLE NAME:  
McGonagle, Brian W.MAILING ADDRESS:  
1358 Currier CircleCITY:  
Fort MyersZIP:  
33919COUNTY:  
LeeNAME OF AGENCY:  
Lee County Port AuthorityNAME OF OFFICE OR POSITION HELD OR SOUGHT:  
Director of Finance

You are not limited to the space on the lines on this form. Attach additional sheets, if necessary.

CHECK ONLY IF ☐ CANDIDATE OR ☐ NEW EMPLOYEE OR APPOINTEE

31-05-16 PM 11:29

PM 5/27

## \*\*\*\* BOTH PARTS OF THIS SECTION MUST BE COMPLETED \*\*\*\*

## DISCLOSURE PERIOD:

THIS STATEMENT REFLECTS YOUR FINANCIAL INTERESTS FOR THE PRECEDING TAX YEAR, WHETHER BASED ON A CALENDAR YEAR OR ON A FISCAL YEAR. PLEASE STATE BELOW WHETHER THIS STATEMENT IS FOR THE PRECEDING TAX YEAR ENDING EITHER (must check one):

☒ DECEMBER 31, 2015 OR ☐ SPECIFY TAX YEAR IF OTHER THAN THE CALENDAR YEAR: \_\_\_\_\_

## MANNER OF CALCULATING REPORTABLE INTERESTS:

FILERS HAVE THE OPTION OF USING REPORTING THRESHOLDS THAT ARE ABSOLUTE DOLLAR VALUES, WHICH REQUIRES FEWER CALCULATIONS, OR USING COMPARATIVE THRESHOLDS, WHICH ARE USUALLY BASED ON PERCENTAGE VALUES (see instructions for further details). CHECK THE ONE YOU ARE USING (must check one):

☐ COMPARATIVE (PERCENTAGE) THRESHOLDS OR ☐ DOLLAR VALUE THRESHOLDS

## PART A -- PRIMARY SOURCES OF INCOME [Major sources of income to the reporting person - See instructions]

(If you have nothing to report, write "none" or "n/a")

| NAME OF SOURCE<br>OF INCOME | SOURCE'S<br>ADDRESS  | DESCRIPTION OF THE SOURCE'S<br>PRINCIPAL BUSINESS ACTIVITY |
|-----------------------------|--|--|
| Lee County Port Authority   | 11000 Terminal Access Road, Suite 8671<br>Fort Myers, FL 33913 | Airport  |
|                             |  |  |
|                             |  |  |
|                             |  |  |

## PART B -- SECONDARY SOURCES OF INCOME

[Major customers, clients, and other sources of income to businesses owned by the reporting person - See instructions]

(If you have nothing to report, write "none" or "n/a")

| NAME OF<br>BUSINESS ENTITY | NAME OF MAJOR SOURCES<br>OF BUSINESS' INCOME | ADDRESS<br>OF SOURCE | PRINCIPAL BUSINESS<br>ACTIVITY OF SOURCE |
|----------------------------|--|----------------------|--|
|                            |  |                      |  |
|                            |  |                      |  |
|                            |  |                      |  |

## PART C -- REAL PROPERTY [Land, buildings owned by the reporting person - See instructions]

(If you have nothing to report, write "none" or "n/a")

|  |
|--|
|  |
|  |
|  |

FILING INSTRUCTIONS for when  
and where to file this form are  
located at the bottom of page 2.INSTRUCTIONS on who must file  
this form and how to fill it out  
begin on page 3.

**PART D — INTANGIBLE PERSONAL PROPERTY** [Stocks, bonds, certificates of deposit, etc. - See instructions]

(If you have nothing to report, write "none" or "n/a")

| TYPE OF INTANGIBLE | BUSINESS ENTITY TO WHICH THE PROPERTY RELATES |
|--------------------|---|
| IRA                | Nationwide & Ameriprise                       |
|                    |   |

**PART E — LIABILITIES** [Major debts - See instructions]

(If you have nothing to report, write "none" or "n/a")

| NAME OF CREDITOR      | ADDRESS OF CREDITOR |
|-----------------------|---------------------|
| Suncoast Credit Union | Tampa, FL           |
|                       |                     |

**PART F — INTERESTS IN SPECIFIED BUSINESSES** [Ownership or positions in certain types of businesses - See instructions]

(If you have nothing to report, write "none" or "n/a")

|   | BUSINESS ENTITY # 1 | BUSINESS ENTITY # 2 |
|---|---------------------|---------------------|
| NAME OF BUSINESS ENTITY                       |                     |                     |
| ADDRESS OF BUSINESS ENTITY                    |                     |                     |
| PRINCIPAL BUSINESS ACTIVITY                   |                     |                     |
| POSITION HELD WITH ENTITY                     |                     |                     |
| I OWN MORE THAN A 5% INTEREST IN THE BUSINESS |                     |                     |
| NATURE OF MY OWNERSHIP INTEREST               |                     |                     |

**PART G — TRAINING**

For elected municipal officers required to complete annual ethics training pursuant to section 112.3142, F.S.

☐ I CERTIFY THAT I HAVE COMPLETED THE REQUIRED TRAINING.
IF ANY OF PARTS A THROUGH G ARE CONTINUED ON A SEPARATE SHEET, PLEASE CHECK HERE ☐**SIGNATURE OF FILER:**

Signature:

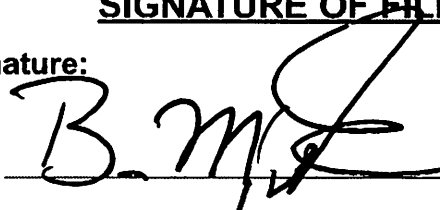

Date Signed:

**CPA or ATTORNEY SIGNATURE ONLY**

If a certified public accountant licensed under Chapter 473, or attorney in good standing with the Florida Bar prepared this form for you, he or she must complete the following statement:

I, \_\_\_\_\_, prepared the CE Form 1 in accordance with Section 112.3145, Florida Statutes, and the instructions to the form. Upon my reasonable knowledge and belief, the disclosure herein is true and correct.

CPA/Attorney Signature: \_\_\_\_\_

Date Signed: \_\_\_\_\_

**FILING INSTRUCTIONS:****WHAT TO FILE:**After completing all parts of this form, including signing and dating it, send back only the first sheet (pages 1 and 2) for filing.

If you have nothing to report in a particular section, you must write "none" or "n/a" in that section(s).

**NOTE:****MULTIPLE FILING UNNECESSARY:**

A candidate who previously filed Form 1 because of another public position must file a copy of his or her Form 1 when qualifying. A candidate who files a Form 1 with a qualifying officer is not required to file with the Commission or Supervisor of Elections.

**Facsimiles will not be accepted.****WHERE TO FILE:**

If you were mailed the form by the Commission on Ethics or a County Supervisor of Elections for your annual disclosure filing, return the form to that location.

**Local officers/employees** file with the Supervisor of Elections of the county in which they permanently reside. (If you do not permanently reside in Florida, file with the Supervisor of the county where your agency has its headquarters.)**State officers or specified state employees** file with the Commission on Ethics, P.O. Drawer 15709, Tallahassee, FL 32317-5709; physical address: 325 John Knox Road, Building E, Suite 200, Tallahassee, FL 32303.**Candidates** file this form together with their qualifying papers.

To determine what category your position falls under, see page 3 of instructions.

**WHEN TO FILE:****Initially**, each local officer/employee, state officer, and specified state employee must file **within 30 days** of the date of his or her appointment or of the beginning of employment. Appointees who must be confirmed by the Senate must file prior to confirmation, even if that is less than 30 days from the date of their appointment.**Candidates** must file at the same time they file their qualifying papers.**Thereafter**, file by July 1 following each calendar year in which they hold their positions.**Finally**, file a final disclosure form (Form 1F) within 60 days of leaving office or employment. Filing a CE Form 1F (Final Statement of Financial Interests) does not relieve the filer of filing a CE Form 1 if the filer was in his or her position on December 31, 2015.



Direct Dial: (239) 590-4515

Fax: (239) 590-4539

31-05 '16 AM 11:29

ROBERT M. BALL, A.A.E.  
EXECUTIVE DIRECTOR

May 26, 2016

RICHARD WM. WESCH  
PORT AUTHORITY ATTORNEY

Lee County Elections Office  
P.O. Box 2545  
Fort Myers, FL 33902-2545

BOARD OF  
PORT COMMISSIONERS

To Whom It May Concern:

BRIAN HAMMAN

Please find my enclosed Statement of Financial Interest-2015 that is required to be returned to your office by July 1, 2016. If you should need any additional information, please do not hesitate to contact me directly at (239) 590-4515.

LARRY KIKER

Thank you.

FRANK MANN

Sincerely,

JOHN E. MANNING

LEE COUNTY PORT AUTHORITY

CECIL L. PENDERGRASS

Brian W. McGonagle  
Director of Finance

BWM/ lac  
Enclosure

Lee County Port Authority  
Brian W. McGonagle  
Director of Finance  
11000 Terminal Access Rd., Ste. 8671  
Fort Myers, FL 33913

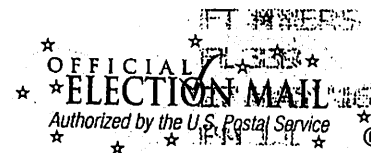

NO POSTAGE  
NECESSARY  
IF MAILED  
IN THE  
UNITED STATES

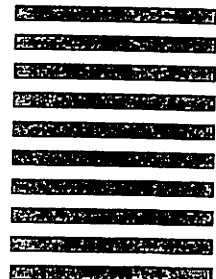

**BUSINESS REPLY MAIL**  
FIRST-CLASS MAIL PERMIT NO. 1021 FT MYERS FL

POSTAGE WILL BE PAID BY ADDRESSEE

SUPERVISOR OF ELECTIONS  
PO BOX 2545  
FORT MYERS FL 33902-9888

