

Please print or type your name, mailing address, agency name, and position below:

FINANCIAL INTERESTS

LAST NAME -- FIRST NAME -- MIDDLE NAME :

Parks, Linda L.

MAILING ADDRESS :

20340 Foxworth Circle

Estero, FL

33928

Lee

CITY :

ZIP :

COUNTY :

Lee County Mosquito/Hyacinth Control Districts

NAME OF AGENCY :

Purchasing Agent

NAME OF OFFICE OR POSITION HELD OR SOUGHT :

FOR OFFICE
USE ONLY:

ID Code

ID No.

Conf. Code

P. Req. Code

You are not limited to the space on the lines on this form. Attach additional sheets, if necessary.

CHECK ONLY IF ☐ CANDIDATE OR ☐ NEW EMPLOYEE OR APPOINTEE

**** BOTH PARTS OF THIS SECTION MUST BE COMPLETED ****

DISCLOSURE PERIOD:

THIS STATEMENT REFLECTS YOUR FINANCIAL INTERESTS FOR THE PRECEDING TAX YEAR, WHETHER BASED ON A CALENDAR YEAR OR ON A FISCAL YEAR. PLEASE STATE BELOW WHETHER THIS STATEMENT IS FOR THE PRECEDING TAX YEAR ENDING EITHER (must check one):



DECEMBER 31, 2011

OR



SPECIFY TAX YEAR IF OTHER THAN THE CALENDAR YEAR: _____

MANNER OF CALCULATING REPORTABLE INTERESTS:

THE LEGISLATURE ALLOWS FILERS THE OPTION OF USING REPORTING THRESHOLDS THAT ARE ABSOLUTE DOLLAR VALUES, WHICH REQUIRES FEWER CALCULATIONS, OR USING COMPARATIVE THRESHOLDS, WHICH ARE USUALLY BASED ON PERCENTAGE VALUES (see instructions for further details). PLEASE STATE BELOW WHETHER THIS STATEMENT REFLECTS EITHER (must check one):



COMPARATIVE (PERCENTAGE) THRESHOLDS

OR



DOLLAR VALUE THRESHOLDS

PART A -- PRIMARY SOURCES OF INCOME [Major sources of income to the reporting person - See instructions p. 4]

(If you have nothing to report, you must write "none" or "n/a")

NAME OF SOURCE
OF INCOME

SOURCE'S
ADDRESS

DESCRIPTION OF THE SOURCE'S
PRINCIPAL BUSINESS ACTIVITY

None

PART B -- SECONDARY SOURCES OF INCOME

[Major customers, clients, and other sources of income to businesses owned by the reporting person - See instructions p. 4]

(If you have nothing to report, you must write "none" or "n/a")

NAME OF
BUSINESS ENTITY

NAME OF MAJOR SOURCES
OF BUSINESS' INCOME

ADDRESS
OF SOURCE

PRINCIPAL BUSINESS
ACTIVITY OF SOURCE

None

PART C -- REAL PROPERTY [Land, buildings owned by the reporting person - See instructions p. 4]

(If you have nothing to report, you must write "none" or "n/a")

None

FILING INSTRUCTIONS for
when and where to file this form
are located at the bottom of page 2.

INSTRUCTIONS on who must
file this form and how to fill it out
begin on page 3.

OTHER FORMS you may need
to file are described on page 6.

PART D — INTANGIBLE PERSONAL PROPERTY [Stocks, bonds, certificates of deposit, etc. - See instructions p. 5]
(If you have nothing to report, you must write "none" or "n/a")

TYPE OF INTANGIBLE

BUSINESS ENTITY TO WHICH THE PROPERTY RELATES

None

PART E — LIABILITIES [Major debts - See instructions p. 5]
(If you have nothing to report, you must write "none" or "n/a")

NAME OF CREDITOR

ADDRESS OF CREDITOR

None

PART F — INTERESTS IN SPECIFIED BUSINESSES [Ownership or positions in certain types of businesses - See instructions p. 5]
(If you have nothing to report, you must write "none" or "n/a")

BUSINESS ENTITY # 1

BUSINESS ENTITY # 2

BUSINESS ENTITY # 3

NAME OF BUSINESS ENTITY

Lee County Mosquito Control Credit Union

ADDRESS OF BUSINESS ENTITY

Fort Myers, Florida

PRINCIPAL BUSINESS ACTIVITY

Credit Union

POSITION HELD WITH ENTITY

Director

I OWN MORE THAN A 5%
INTEREST IN THE BUSINESS

N/A

NATURE OF MY
OWNERSHIP INTEREST

N/A

2012 JUN 11 147 50E LEE OF FL

IF ANY OF PARTS A THROUGH F ARE CONTINUED ON A SEPARATE SHEET, PLEASE CHECK HERE ☐

SIGNATURE (required):

DATE SIGNED (required):

Linda L. Parks

6/27/2012

FILING INSTRUCTIONS:

WHAT TO FILE:

After completing all parts of this form, including signing and dating it, send back only the first sheet (pages 1 and 2) for filing.

If you have nothing to report in a particular section, you must write "none" or "n/a" in that section(s).

NOTE:

MULTIPLE FILING UNNECESSARY:

Generally, a person who has filed Form 1 for a calendar or fiscal year is not required to file a second Form 1 for the same year. However, a candidate who previously filed Form 1 because of another public position must at least file a copy of his or her original Form 1 when qualifying.

WHERE TO FILE:

If you were mailed the form by the Commission on Ethics or a County Supervisor of Elections for your annual disclosure filing, return the form to that location.

Local officers/employees file with the Supervisor of Elections of the county in which they permanently reside. (If you do not permanently reside in Florida, file with the Supervisor of the county where your agency has its headquarters.)

State officers or specified state employees file with the Commission on Ethics, P.O. Drawer 15709, Tallahassee, FL 32317-5709; physical address: 3600 Maclay Boulevard, South, Suite 201, Tallahassee, FL 32312.

Candidates file this form together with their qualifying papers.

To determine what category your position falls under, see the "Who Must File" Instructions on page 3.

Facsimiles will not be accepted.

WHEN TO FILE:

Initially, each local officer/employee, state officer, and specified state employee must file **within 30 days** of the date of his or her appointment or of the beginning of employment. Appointees who must be confirmed by the Senate must file prior to confirmation, even if that is less than 30 days from the date of their appointment.

Candidates for publicly-elected local office must file at the same time they file their qualifying papers.

Thereafter, local officers/employees, state officers, and specified state employees are required to file by July 1st following each calendar year in which they hold their positions.

Finally, at the end of office or employment, each local officer/employee, state officer, and specified state employee is required to file a final disclosure form (Form 1F) within 60 days of leaving office or employment. However, filing a CE Form 1F (Final Statement of Financial Interests) does not relieve the filer of filing a CE Form 1 if he or she was in their position on December 31, 2011.



Linda L. Parks
20340 Foxworth Circle
Estero, Florida 33928

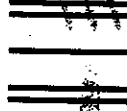
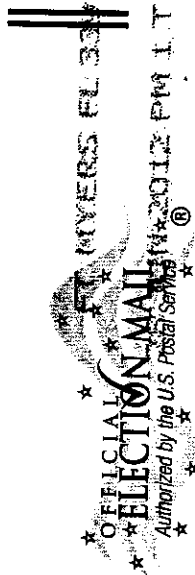

*12JUN29PM1147 SOE LEE CO F1

SUPERVISOR OF ELECTIONS
PO BOX 2545
FORT MYERS FL 33902-2545

BERNIE FELICIANO

