

Please print or type your name, mailing address, agency name, and position below:

FOR OFFICE USE ONLY:

LAST NAME -- FIRST NAME -- MIDDLE NAME :

PODZIERWINSKY, JOHN MICHAEL

MAILING ADDRESS :

2636 Michigan Ave

CITY: Fort Myers ZIP: 33916 COUNTY: LEE

NAME OF AGENCY: City of Fort Myers

NAME OF OFFICE OR POSITION HELD OR SOUGHT: Historic Preservation Committee Member (Appointed)

You are not limited to the space on the lines on this form. Attach additional sheets, if necessary.

CHECK ONLY IF [] CANDIDATE OR [] NEW EMPLOYEE OR APPOINTEE

Handwritten checkmark and 'pm 6/10'

13-06-16 AM08:46

**** BOTH PARTS OF THIS SECTION MUST BE COMPLETED ****

DISCLOSURE PERIOD:

THIS STATEMENT REFLECTS YOUR FINANCIAL INTERESTS FOR THE PRECEDING TAX YEAR, WHETHER BASED ON A CALENDAR YEAR OR ON A FISCAL YEAR. PLEASE STATE BELOW WHETHER THIS STATEMENT IS FOR THE PRECEDING TAX YEAR ENDING EITHER (must check one):

[X] DECEMBER 31, 2015 OR [] SPECIFY TAX YEAR IF OTHER THAN THE CALENDAR YEAR: _____

MANNER OF CALCULATING REPORTABLE INTERESTS:

FILERS HAVE THE OPTION OF USING REPORTING THRESHOLDS THAT ARE ABSOLUTE DOLLAR VALUES, WHICH REQUIRES FEWER CALCULATIONS, OR USING COMPARATIVE THRESHOLDS, WHICH ARE USUALLY BASED ON PERCENTAGE VALUES (see instructions for further details). CHECK THE ONE YOU ARE USING (must check one):

[] COMPARATIVE (PERCENTAGE) THRESHOLDS OR [X] DOLLAR VALUE THRESHOLDS

PART A -- PRIMARY SOURCES OF INCOME [Major sources of income to the reporting person - See instructions] (If you have nothing to report, write "none" or "n/a")

Table with 3 columns: NAME OF SOURCE OF INCOME, SOURCE'S ADDRESS, DESCRIPTION OF THE SOURCE'S PRINCIPAL BUSINESS ACTIVITY. Rows include DANDSON ENGINEERING, INC; Collier County Gov't; Boss Multicorp, Inc.

PART B -- SECONDARY SOURCES OF INCOME [Major customers, clients, and other sources of income to businesses owned by the reporting person - See instructions] (If you have nothing to report, write "none" or "n/a")

Table with 4 columns: NAME OF BUSINESS ENTITY, NAME OF MAJOR SOURCES OF BUSINESS' INCOME, ADDRESS OF SOURCE, PRINCIPAL BUSINESS ACTIVITY OF SOURCE. Row contains N/A for all fields.

PART C -- REAL PROPERTY [Land, buildings owned by the reporting person - See instructions] (If you have nothing to report, write "none" or "n/a")

Table with 1 column: REAL PROPERTY. Row contains N/A.

FILING INSTRUCTIONS for when and where to file this form are located at the bottom of page 2.

INSTRUCTIONS on who must file this form and how to fill it out begin on page 3.

PART D — INTANGIBLE PERSONAL PROPERTY [Stocks, bonds, certificates of deposit, etc. - See instructions]

(If you have nothing to report, write "none" or "n/a")

TYPE OF INTANGIBLE	BUSINESS ENTITY TO WHICH THE PROPERTY RELATES
N/A	N/A

PART E — LIABILITIES [Major debts - See instructions]

(If you have nothing to report, write "none" or "n/a")

NAME OF CREDITOR	ADDRESS OF CREDITOR
Navy Federal Credit Union	P.O. Box 3000, Merrifield, VA 22119-3000
Ally Financial	P.O. Box 951, HERSHEY, PA 17044

PART F — INTERESTS IN SPECIFIED BUSINESSES [Ownership or positions in certain types of businesses - See instructions]

(If you have nothing to report, write "none" or "n/a")

NAME OF BUSINESS ENTITY	BUSINESS ENTITY # 1	BUSINESS ENTITY # 2
	Boss Multicorp, Inc.	N/A
ADDRESS OF BUSINESS ENTITY	2636 Michigan Ave	
PRINCIPAL BUSINESS ACTIVITY	LANGUAGE TRANSLATION	
POSITION HELD WITH ENTITY	CEO/OWNER	
I OWN MORE THAN A 5% INTEREST IN THE BUSINESS	YES	
NATURE OF MY OWNERSHIP INTEREST	OWNER OPERATIONS.	

PART G — TRAINING

For elected municipal officers required to complete annual ethics training pursuant to section 112.3142, F.S.

I CERTIFY THAT I HAVE COMPLETED THE REQUIRED TRAINING.

IF ANY OF PARTS A THROUGH G ARE CONTINUED ON A SEPARATE SHEET, PLEASE CHECK HERE

SIGNATURE OF FILER:

Signature:



Date Signed:

6/10/16

CPA or ATTORNEY SIGNATURE ONLY

If a certified public accountant licensed under Chapter 473, or attorney in good standing with the Florida Bar prepared this form for you, he or she must complete the following statement:

I, _____, prepared the CE Form 1 in accordance with Section 112.3145, Florida Statutes, and the instructions to the form. Upon my reasonable knowledge and belief, the disclosure herein is true and correct.

CPA/Attorney Signature: _____

Date Signed: _____

FILING INSTRUCTIONS:

WHAT TO FILE:

After completing all parts of this form, **including signing and dating it**, send back only the first sheet (pages 1 and 2) for filing.

If you have nothing to report in a particular section, you must write "none" or "n/a" in that section(s).

NOTE:

MULTIPLE FILING UNNECESSARY:

A candidate who previously filed Form 1 because of another public position must file a copy of his or her Form 1 when qualifying. A candidate who files a Form 1 with a qualifying officer is not required to file with the Commission or Supervisor of Elections.

Facsimiles will not be accepted.

WHERE TO FILE:

If you were mailed the form by the Commission on Ethics or a County Supervisor of Elections for your annual disclosure filing, return the form to that location.

Local officers/employees file with the Supervisor of Elections of the county in which they permanently reside. (If you do not permanently reside in Florida, file with the Supervisor of the county where your agency has its headquarters.)

State officers or specified state employees file with the Commission on Ethics, P.O. Drawer 15709, Tallahassee, FL 32317-5709; physical address: 325 John Knox Road, Building E, Suite 200, Tallahassee, FL 32303.

Candidates file this form together with their qualifying papers.

To determine what category your position falls under, see page 3 of instructions.

WHEN TO FILE:

Initially, each local officer/employee, state officer, and specified state employee must file **within 30 days** of the date of his or her appointment or of the beginning of employment. Appointees who must be confirmed by the Senate must file prior to confirmation, even if that is less than 30 days from the date of their appointment.

Candidates must file at the same time they file their qualifying papers.

Thereafter, file by July 1 following each calendar year in which they hold their positions.

Finally, file a final disclosure form (Form 1F) within 60 days of leaving office or employment. Filing a CE Form 1F (Final Statement of Financial Interests) does **not** relieve the filer of filing a CE Form 1 if the filer was in his or her position on December 31, 2015.

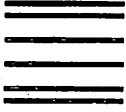

NO POSTAGE
NECESSARY
IF MAILED
IN THE
UNITED STATES

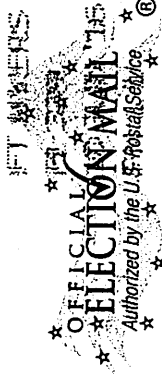
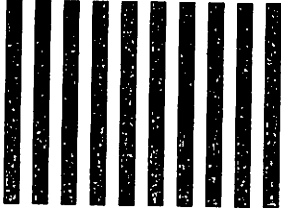

BUSINESS REPLY MAIL
FIRST-CLASS MAIL PERMIT NO. 1021 FT MYERS FL

POSTAGE WILL BE PAID BY ADDRESSEE

SUPERVISOR OF ELECTIONS
PO BOX 2545
FORT MYERS FL 33902-9888

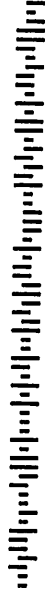

13-06 16 PM08:43