

## FORM 1

## STATEMENT OF

2011

## FINANCIAL INTERESTS

Please print or type your name, mailing address, agency name, and position below:

LAST NAME -- FIRST NAME -- MIDDLE NAME:

FOR OFFICE  
USE ONLY:

MAILING ADDRESS:

CITY:

ZIP:

COUNTY:

NAME OF AGENCY:

NAME OF OFFICE OR POSITION HELD OR SOUGHT:

You are not limited to the space on the lines on this form. Attach additional sheets, if necessary.

CHECK ONLY IF ☐ CANDIDATE OR ☐ NEW EMPLOYEE OR APPOINTEE

ID Code

ID No.

Conf. Code

P. Req. Code

12AUG 9 AM 1015 SCELE OF FL

2011 PDF Form 1

## \*\*\*\* BOTH PARTS OF THIS SECTION MUST BE COMPLETED \*\*\*\*

## DISCLOSURE PERIOD:

THIS STATEMENT REFLECTS YOUR FINANCIAL INTERESTS FOR THE PRECEDING TAX YEAR, WHETHER BASED ON A CALENDAR YEAR OR ON A FISCAL YEAR. PLEASE STATE BELOW WHETHER THIS STATEMENT IS FOR THE PRECEDING TAX YEAR ENDING EITHER (must check one):



DECEMBER 31, 2011

OR



SPECIFY TAX YEAR IF OTHER THAN THE CALENDAR YEAR: \_\_\_\_\_

## MANNER OF CALCULATING REPORTABLE INTERESTS:

THE LEGISLATURE ALLOWS FILERS THE OPTION OF USING REPORTING THRESHOLDS THAT ARE ABSOLUTE DOLLAR VALUES, WHICH REQUIRES FEWER CALCULATIONS, OR USING COMPARATIVE THRESHOLDS, WHICH ARE USUALLY BASED ON PERCENTAGE VALUES (see instructions for further details). PLEASE STATE BELOW WHETHER THIS STATEMENT REFLECTS EITHER (must check one):



COMPARATIVE (PERCENTAGE) THRESHOLDS

OR



DOLLAR VALUE THRESHOLDS

## PART A -- PRIMARY SOURCES OF INCOME [Major sources of income to the reporting person - See instructions p. 4]

(If you have nothing to report, you must write "none" or "n/a")

| NAME OF SOURCE OF INCOME                         | SOURCE'S ADDRESS                        | DESCRIPTION OF THE SOURCE'S PRINCIPAL BUSINESS ACTIVITY |
|--|---|---|
| Lee Memorial Health System - Cape Coral Hospital | 636 Del Prado Blvd Cape Coral, FL 33990 | Human Resources Business Partner (employee)             |

## PART B -- SECONDARY SOURCES OF INCOME

[Major customers, clients, and other sources of income to businesses owned by the reporting person - See instructions p. 4]

(If you have nothing to report, you must write "none" or "n/a")

| NAME OF BUSINESS ENTITY | NAME OF MAJOR SOURCES OF BUSINESS' INCOME | ADDRESS OF SOURCE | PRINCIPAL BUSINESS ACTIVITY OF SOURCE |
|-------------------------|---|-------------------|---------------------------------------|
| None                    |   |                   |                                       |

## PART C -- REAL PROPERTY [Land, buildings owned by the reporting person - See instructions p. 4]

(If you have nothing to report, you must write "none" or "n/a")

4025 SW 2nd Place - CE FL 33914 - home - residence

3319 Santa Barbara Blvd - 33914 - home - daughter

3303 Santa Barbara Blvd - 33914 - home - rental

**FILING INSTRUCTIONS** for when and where to file this form are located at the bottom of page 2.

**INSTRUCTIONS** on who must file this form and how to fill it out begin on page 3.

**OTHER FORMS** you may need to file are described on page 6.

**PART D — INTANGIBLE PERSONAL PROPERTY** [Stocks, bonds, certificates of deposit, etc. - See instructions p. 5]  
(If you have nothing to report, you must write "none" or "n/a")

| TYPE OF INTANGIBLE | BUSINESS ENTITY TO WHICH THE PROPERTY RELATES |
|--------------------|---|
| stocks, bonds      | 401-K, 457B - Retirement Funds only           |
|                    |   |
|                    |   |

**PART E — LIABILITIES** [Major debts - See instructions p. 5]  
(If you have nothing to report, you must write "none" or "n/a")

| NAME OF CREDITOR | ADDRESS OF CREDITOR |
|------------------|---------------------|
| none             |                     |
|                  |                     |
|                  |                     |

**PART F — INTERESTS IN SPECIFIED BUSINESSES** [Ownership or positions in certain types of businesses - See instructions p. 5]  
(If you have nothing to report, you must write "none" or "n/a")

|   | BUSINESS ENTITY # 1 | BUSINESS ENTITY # 2 | BUSINESS ENTITY # 3 |
|---|---------------------|---------------------|---------------------|
| NAME OF BUSINESS ENTITY                       | none                |                     |                     |
| ADDRESS OF BUSINESS ENTITY                    |                     |                     |                     |
| PRINCIPAL BUSINESS ACTIVITY                   |                     |                     |                     |
| POSITION HELD WITH ENTITY                     |                     |                     |                     |
| I OWN MORE THAN A 5% INTEREST IN THE BUSINESS |                     |                     |                     |
| NATURE OF MY OWNERSHIP INTEREST               |                     |                     |                     |

IF ANY OF PARTS A THROUGH F ARE CONTINUED ON A SEPARATE SHEET, PLEASE CHECK HERE ☐

**SIGNATURE (required):**

**DATE SIGNED (required):**

Michael Polito

August 4, 2012

**FILING INSTRUCTIONS:**

**WHAT TO FILE:**

After completing all parts of this form, **including signing and dating it**, send back only the first sheet (pages 1 and 2) for filing.

If you have nothing to report in a particular section, you must write "none" or "n/a" in that section(s).

**NOTE:**

**MULTIPLE FILING UNNECESSARY:**

Generally, a person who has filed Form 1 for a calendar or fiscal year is not required to file a second Form 1 for the same year. However, a candidate who previously filed Form 1 because of another public position must at least file a copy of his or her original Form 1 when qualifying.

**WHERE TO FILE:**

If you were mailed the form by the Commission on Ethics or a County Supervisor of Elections for your annual disclosure filing, return the form to that location.

**Local officers/employees** file with the Supervisor of Elections of the county in which they permanently reside. (If you do not permanently reside in Florida, file with the Supervisor of the county where your agency has its headquarters.)

**State officers or specified state employees** file with the Commission on Ethics, P.O. Drawer 15709, Tallahassee, FL 32317-5709; physical address: 3600 Maclay Boulevard, South, Suite 201, Tallahassee, FL 32312.

**Candidates** file this form together with their qualifying papers.

To determine what category your position falls under, see the "Who Must File" Instructions on page 3.

**Facsimiles will not be accepted.**

**WHEN TO FILE:**

**Initially**, each local officer/employee, state officer, and specified state employee must file **within 30 days** of the date of his or her appointment or of the beginning of employment. Appointees who must be confirmed by the Senate must file prior to confirmation, even if that is less than 30 days from the date of their appointment.

**Candidates** for publicly-elected local office must file at the same time they file their qualifying papers.

**Thereafter**, local officers/employees, state officers, and specified state employees are required to file by July 1st following each calendar year in which they hold their positions.

**Finally**, at the end of office or employment, each local officer/employee, state officer, and specified state employee is required to file a final disclosure form (Form 1F) within 60 days of leaving office or employment. However, filing a CE Form 1F (Final Statement of Financial Interests) does not relieve the filer of filing a CE Form 1 if he or she was in their position on December 31, 2011.

Polite  
4025 SW 2nd Pl  
Cape Coral, FL 33914

12 AUG 9 AM 1015 SOE LEE CO FL

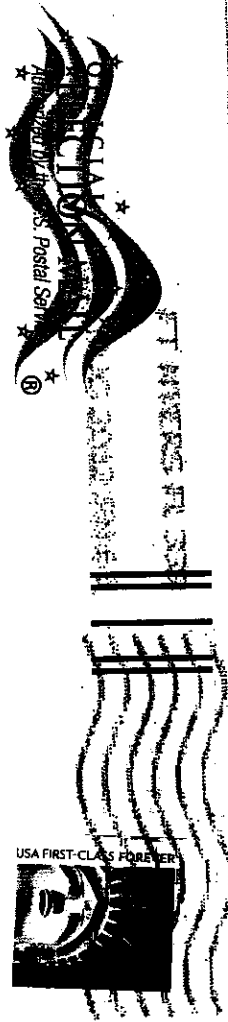

SUPERVISOR OF ELECTIONS  
PO BOX 2545  
FORT MYERS FL 33902-2545

