

Please print or type your name, mailing address, agency name, and position below:

FOR OFFICE USE ONLY:

LAST NAME -- FIRST NAME -- MIDDLE NAME :

SHRELEY MICHAEL KENNETH

MAILING ADDRESS:

8200 COLLEGE PKWY, SUITE 101

CITY :

FORT MYERS

ZIP :

FL

COUNTY :

LEE

NAME OF AGENCY :

VILLAGE OF ESTERO FLORIDA

NAME OF OFFICE OR POSITION HELD OR SOUGHT :

DESIGN REVIEW BOARD

You are not limited to the space on the lines on this form. Attach additional sheets, if necessary.

CHECK ONLY IF CANDIDATE OR NEW EMPLOYEE OR APPOINTEE

19JUN21PM0834 SHEL Lee Co FI

AC ✓
2/16/18

**** BOTH PARTS OF THIS SECTION MUST BE COMPLETED ****

DISCLOSURE PERIOD:

THIS STATEMENT REFLECTS YOUR FINANCIAL INTERESTS FOR THE PRECEDING TAX YEAR, WHETHER BASED ON A CALENDAR YEAR OR ON A FISCAL YEAR. PLEASE STATE BELOW WHETHER THIS STATEMENT IS FOR THE PRECEDING TAX YEAR ENDING EITHER (must check one):

DECEMBER 31, 2018 OR SPECIFY TAX YEAR IF OTHER THAN THE CALENDAR YEAR: _____

MANNER OF CALCULATING REPORTABLE INTERESTS:

FILERS HAVE THE OPTION OF USING REPORTING THRESHOLDS THAT ARE ABSOLUTE DOLLAR VALUES, WHICH REQUIRES FEWER CALCULATIONS, OR USING COMPARATIVE THRESHOLDS, WHICH ARE USUALLY BASED ON PERCENTAGE VALUES (see instructions for further details). CHECK THE ONE YOU ARE USING (must check one):

COMPARATIVE (PERCENTAGE) THRESHOLDS OR DOLLAR VALUE THRESHOLDS

PART A -- PRIMARY SOURCES OF INCOME [Major sources of income to the reporting person - See instructions]

(If you have nothing to report, write "none" or "n/a")

NAME OF SOURCE OF INCOME	SOURCE'S ADDRESS	DESCRIPTION OF THE SOURCE'S PRINCIPAL BUSINESS ACTIVITY
LOTS ARCHITECTURE	8200 COLLEGE PKWY, SUITE 101 FORT MYERS, FL 33914	ARCHITECTURAL FIRM

PART B -- SECONDARY SOURCES OF INCOME

[Major customers, clients, and other sources of income to businesses owned by the reporting person - See instructions]

(If you have nothing to report, write "none" or "n/a")

NAME OF BUSINESS ENTITY	NAME OF MAJOR SOURCES OF BUSINESS' INCOME	ADDRESS OF SOURCE	PRINCIPAL BUSINESS ACTIVITY OF SOURCE
N/A			

PART C -- REAL PROPERTY [Land, buildings owned by the reporting person - See instructions]

(If you have nothing to report, write "none" or "n/a")

N/A

FILING INSTRUCTIONS for when and where to file this form are located at the bottom of page 2.

INSTRUCTIONS on who must file this form and how to fill it out begin on page 3.

PART D — INTANGIBLE PERSONAL PROPERTY (Stocks, bonds, certificates of deposit, etc. - See instructions)
(If you have nothing to report, write "none" or "n/a")

TYPE OF INTANGIBLE	BUSINESS ENTITY TO WHICH THE PROPERTY RELATES
LOTUS ARCHITECTURE - OWNERSHIP	LOTUS ARCHITECTURE
IRA / SEP / IRA / SAVINGS / 529 ACCTS	N/A

PART E — LIABILITIES (Major debts - See instructions)
(If you have nothing to report, write "none" or "n/a")

NAME OF CREDITOR	ADDRESS OF CREDITOR
VIA CREDIT REGIONS BANK	VIA NORTH AMERICA BIRMINGHAM ALA

PART F — INTERESTS IN SPECIFIED BUSINESSES (Ownership or positions in certain types of businesses - See instructions)
(If you have nothing to report, write "none" or "n/a")

NAME OF BUSINESS ENTITY	BUSINESS ENTITY # 1	BUSINESS ENTITY # 2
	LOTUS ARCHITECTURE	SIMPLEY ARCHITECTS
ADDRESS OF BUSINESS ENTITY	SEE ABOVE	SEE ABOVE
PRINCIPAL BUSINESS ACTIVITY	ARCHITECTURAL FIRM	ARCHITECTURAL FIRM
POSITION HELD WITH ENTITY	PRINCIPAL	PRINCIPAL
I OWN MORE THAN A 5% INTEREST IN THE BUSINESS	YES	YES
NATURE OF MY OWNERSHIP INTEREST	STOCK	STOCK

PART G — TRAINING

For elected municipal officers required to complete annual ethics training pursuant to section 112.3142, F.S.

I CERTIFY THAT I HAVE COMPLETED THE REQUIRED TRAINING.

IF ANY OF PARTS A THROUGH G ARE CONTINUED ON A SEPARATE SHEET, PLEASE CHECK HERE

SIGNATURE OF FILER:

Signature:



Date Signed:

6-16-19

CPA or ATTORNEY SIGNATURE ONLY

If a certified public accountant licensed under Chapter 473, or attorney in good standing with the Florida Bar prepared this form for you, he or she must complete the following statement:

I, _____, prepared the CE Form 1 in accordance with Section 112.3145, Florida Statutes, and the instructions to the form. Upon my reasonable knowledge and belief, the disclosure herein is true and correct.

CPA/Attorney Signature: _____

Date Signed: _____

FILING INSTRUCTIONS:

If you were mailed the form by the Commission on Ethics or a County Supervisor of Elections for your annual disclosure filing, return the form to that location. To determine what category your position falls under, see page 3 of instructions.

Local officers/employees file with the Supervisor of Elections of the county in which they permanently reside. (If you do not permanently reside in Florida, file with the Supervisor of the county where your agency has its headquarters.) Form 1 filers who file with the Supervisor of Elections may file by mail or email. Contact your Supervisor of Elections for the mailing address or email address to use. Do not email your form to the Commission on Ethics, it will be returned.

State officers or specified state employees who file with the Commission on Ethics may file by mail or email. To file by mail, send the completed form to P.O. Drawer 15709, Tallahassee, FL 32317-5709; physical address: 325 John Knox Rd, Bldg E, Ste 200, Tallahassee, FL 32303. To file with the Commission by email, scan your completed form and any attachments as a pdf (do not use any other format) and send it to CEFform1@leg.state.fl.us. Do not file by both mail and email. Choose only one filing method. Form 6s will not be accepted via email.

Candidates file this form together with their filing papers.

MULTIPLE FILING UNNECESSARY: A candidate who files a Form 1 with a qualifying officer is not required to file with the Commission or Supervisor of Elections.

WHEN TO FILE: Initially, each local officer/employee, state officer, and specified state employee must file **within 30 days** of the date of his or her appointment or of the beginning of employment. Appointees who must be confirmed by the Senate must file prior to confirmation, even if that is less than 30 days from the date of their appointment.

Candidates must file at the same time they file their qualifying papers.

Thereafter, file by July 1 following each calendar year in which they hold their positions.

Finally, file a final disclosure form (Form 1F) within 60 days of leaving office or employment. Filing a CE Form 1F (Final Statement of Financial Interests) does not relieve the filer of filing a CE Form 1 if the filer was in his or her position on December 31, 2018.

*Mr. Shuey
8200 College Pkwy.
Suite # 101
Fort Myers, FL 33919*

19 JUN 21 AM 0832 SDFL 66 C-1

FT MYERS
FL 339
18 JUN '19
PM 11



BUSINESS REPLY MAIL
FIRST-CLASS MAIL PERMIT NO. 1021 FT MYERS FL

POSTAGE WILL BE PAID BY ADDRESSEE

SUPERVISOR OF ELECTIONS
PO BOX 2545
FORT MYERS FL 33902-9888

NO POSTAGE
NECESSARY
IF MAILED
IN THE
UNITED STATES

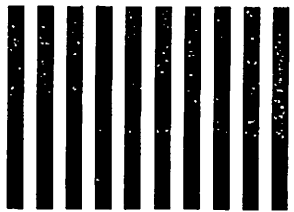

Handwritten text, possibly a signature or date, located in the upper right quadrant of the page.

Handwritten text, possibly a name or title, located in the middle right section of the page.

Handwritten text, possibly a date or reference number, located in the lower right section of the page.

Small, faint handwritten text or markings located in the lower middle section of the page.

Large, dark, and heavily obscured area at the bottom of the page, possibly containing a signature or stamp that is illegible due to the quality of the scan.