

Please print or type your name, mailing address, agency name, and position below.

FOR OFFICE USE ONLY:

26-05-15 01:11:30

LAST NAME -- FIRST NAME -- MIDDLE NAME :

WERNER, RICHARD CONRAD

MAILING ADDRESS :

14520 Dolce Vista Rd. #102

FORT MYERS, FL 33909 LEE

CITY : ZIP : COUNTY :

LUCAYA CDD

NAME OF AGENCY :

SUPERVISOR

NAME OF OFFICE OR POSITION HELD OR SOUGHT :

✓
pm 5/21

You are not limited to the space on the lines on this form. Attach additional sheets, if necessary.

CHECK ONLY IF CANDIDATE OR NEW EMPLOYEE OR APPOINTEE

**** BOTH PARTS OF THIS SECTION MUST BE COMPLETED ****

DISCLOSURE PERIOD:

THIS STATEMENT REFLECTS YOUR FINANCIAL INTERESTS FOR THE PRECEDING TAX YEAR, WHETHER BASED ON A CALENDAR YEAR OR ON A FISCAL YEAR. PLEASE STATE BELOW WHETHER THIS STATEMENT IS FOR THE PRECEDING TAX YEAR ENDING EITHER (must check one):

DECEMBER 31, 2014 OR SPECIFY TAX YEAR IF OTHER THAN THE CALENDAR YEAR: _____

MANNER OF CALCULATING REPORTABLE INTERESTS:

FILERS HAVE THE OPTION OF USING REPORTING THRESHOLDS THAT ARE ABSOLUTE DOLLAR VALUES, WHICH REQUIRES FEWER CALCULATIONS, OR USING COMPARATIVE THRESHOLDS, WHICH ARE USUALLY BASED ON PERCENTAGE VALUES (see instructions for further details). CHECK THE ONE YOU ARE USING:

COMPARATIVE (PERCENTAGE) THRESHOLDS OR DOLLAR VALUE THRESHOLDS

PART A -- PRIMARY SOURCES OF INCOME [Major sources of income to the reporting person - See instructions]

(If you have nothing to report, write "none" or "n/a")

NAME OF SOURCE OF INCOME	SOURCE'S ADDRESS	DESCRIPTION OF THE SOURCE'S PRINCIPAL BUSINESS ACTIVITY
SOCIAL SECURITY	US GOVT	
PENSION	USAF	
PENSION	DELTA AIRLINES	

PART B -- SECONDARY SOURCES OF INCOME

[Major customers, clients, and other sources of income to businesses owned by the reporting person - See instructions]

(If you have nothing to report, write "none" or "n/a")

NAME OF BUSINESS ENTITY	NAME OF MAJOR SOURCES OF BUSINESS' INCOME	ADDRESS OF SOURCE	PRINCIPAL BUSINESS ACTIVITY OF SOURCE
N/A			

PART C -- REAL PROPERTY [Land, buildings owned by the reporting person - See instructions]

(If you have nothing to report, write "none" or "n/a")

14520 Dolce Vista Rd., #102 Fort Myers, FL - CONDO
33 TANSY AVE, STRATHAM, NH 03985 - HOUSE

FILING INSTRUCTIONS for when and where to file this form are located at the bottom of page 2.

INSTRUCTIONS on who must file this form and how to fill it out begin on page 3.

PART D — INTANGIBLE PERSONAL PROPERTY [Stocks, bonds, certificates of deposit, etc. - See instructions] (If you have nothing to report, write "none" or "n/a")	
TYPE OF INTANGIBLE	BUSINESS ENTITY TO WHICH THE PROPERTY RELATES
IRA	FIDELITY
IRA	GOLDCO/SDIRA

36-05-15-11:30

PART E — LIABILITIES [Major debts - See instructions] (If you have nothing to report, write "none" or "n/a")	
NAME OF CREDITOR	ADDRESS OF CREDITOR
MORTGAGE - 33 TANSY AVE	SUNTRUST

PART F — INTERESTS IN SPECIFIED BUSINESSES [Ownership or positions in certain types of businesses - See instructions] (If you have nothing to report, write "none" or "n/a")		
	BUSINESS ENTITY # 1	BUSINESS ENTITY # 2
NAME OF BUSINESS ENTITY	N/A	
ADDRESS OF BUSINESS ENTITY		
PRINCIPAL BUSINESS ACTIVITY		
POSITION HELD WITH ENTITY		
I OWN MORE THAN A 5% INTEREST IN THE BUSINESS		
NATURE OF MY OWNERSHIP INTEREST		

IF ANY OF PARTS A THROUGH F ARE CONTINUED ON A SEPARATE SHEET, PLEASE CHECK HERE

<p align="center"><u>SIGNATURE OF FILER:</u></p> <p>Signature: _____ </p> <p>Date Signed: _____ <u>21 MAY 2015</u></p>	<p align="center"><u>CPA or ATTORNEY SIGNATURE ONLY</u></p> <p>If a certified public accountant licensed under Chapter 473, or attorney in good standing with the Florida Bar prepared this form for you, he or she must complete the following statement: I, _____, prepared the CE Form 1 in accordance with Section 112.3145, Florida Statutes, and the instructions to the form. Upon my reasonable knowledge and belief, the disclosure herein is true and correct.</p> <p>CPA/Attorney Signature: _____ Date Signed: _____</p>
--	---

<u>FILING INSTRUCTIONS:</u>		
<p>WHAT TO FILE: After completing all parts of this form, including signing and dating it, send back only the first sheet (pages 1 and 2) for filing.</p> <p>If you have nothing to report in a particular section, you must write "none" or "n/a" in that section(s).</p> <p>NOTE: MULTIPLE FILING UNNECESSARY: A candidate who previously filed Form 1 because of another public position must at least file a copy of his or her original Form 1 when qualifying. A candidate who files a Form 1 with a qualifying officer is not required to file with the Commission or Supervisor of Elections.</p>	<p>WHERE TO FILE: If you were mailed the form by the Commission on Ethics or a County Supervisor of Elections for your annual disclosure filing, return the form to that location.</p> <p>Local officers/employees file with the Supervisor of Elections of the county in which they permanently reside. (If you do not permanently reside in Florida, file with the Supervisor of the county where your agency has its headquarters.)</p> <p>State officers or specified state employees file with the Commission on Ethics, P.O. Drawer 15709, Tallahassee, FL 32317-5709; physical address: 325 John Knox Road, Building E, Suite 200, Tallahassee, FL 32303.</p> <p>Candidates file this form together with their qualifying papers.</p> <p>To determine what category your position falls under, see the "Who Must File" Instructions on page 3.</p> <p><u>Facsimiles will not be accepted.</u></p>	<p>WHEN TO FILE: Initially, each local officer/employee, state officer, and specified state employee must file within 30 days of the date of his or her appointment or of the beginning of employment. Appointees who must be confirmed by the Senate must file prior to confirmation, even if that is less than 30 days from the date of their appointment. Candidates for publicly-elected local office must file at the same time they file their qualifying papers.</p> <p>Thereafter, local officers/employees, state officers, and specified state employees are required to file by July 1st following each calendar year in which they hold their positions.</p> <p>Finally, at the end of office or employment, each local officer/employee, state officer, and specified state employee is required to file a final disclosure form (Form 1F) within 60 days of leaving office or employment. However, filing a CE Form 1F (Final Statement of Financial Interests) does not relieve the filer of filing a CE Form 1 if he or she was in their position on December 31, 2014.</p>

26-05 '15 AM11:29

May 21, 2015

Lee County Supervisor of Elections

2480 Thompson St

Fort Myers, FL 33901

Enclosed is my required annual updated Form 1. If any additional information is required, please contact me at 732-239-9375.

Sincerely,

A handwritten signature in black ink that reads "Richard C Werner". The signature is written in a cursive style with a large, prominent initial "R".

Richard C Werner

RICHARD C WERNER
14520 DOLCE VISTA RD #102
FORT MYERS, FL 33908-2065

RETURN RECEIPT
REQUESTED

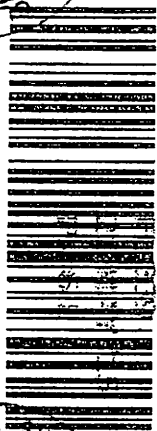
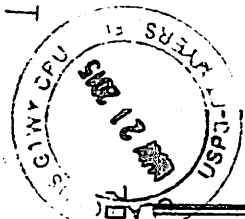

7514 2870 0000 9938 3784

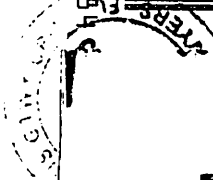

Lee County Supervisor of Elections
2480 Thompson Street
Fort Myers, FL 33901

Hasler

05/21/2015

US POSTAGE

\$06.49⁰⁰



ZIP 33908
011D11645865

33901907480

